

# FARMERS' GUIDE

PROSPEROUS, RESILIENT, AND PROGRESSIVE  
PHILIPPINE COCONUT INDUSTRY



**CFIDP**  
Coconut Farmers & Industry  
Development Plan





# Republic Act 11524 known as Coconut Farmers and Industry Trust Fund (CFITF) Act

Republic Act 11524 known as Coconut Farmers and Industry Trust Fund (CFITF) Act, which created the Coconut Farmers and Industry Development Plan was signed on February 26, 2021. The program seeks to (1) Increase the productivity and income of coconut farmers' (2) Poverty alleviation, education, and social equity; and (3) Rehabilitation and modernization of the coconut industry toward farm productivity.

The CFITF shall be maintained for 50 years and used for the coconut farmers' benefit and the coconut industry's development.



## CFIDP System framework for program coordination, implementation, monitoring and evaluation

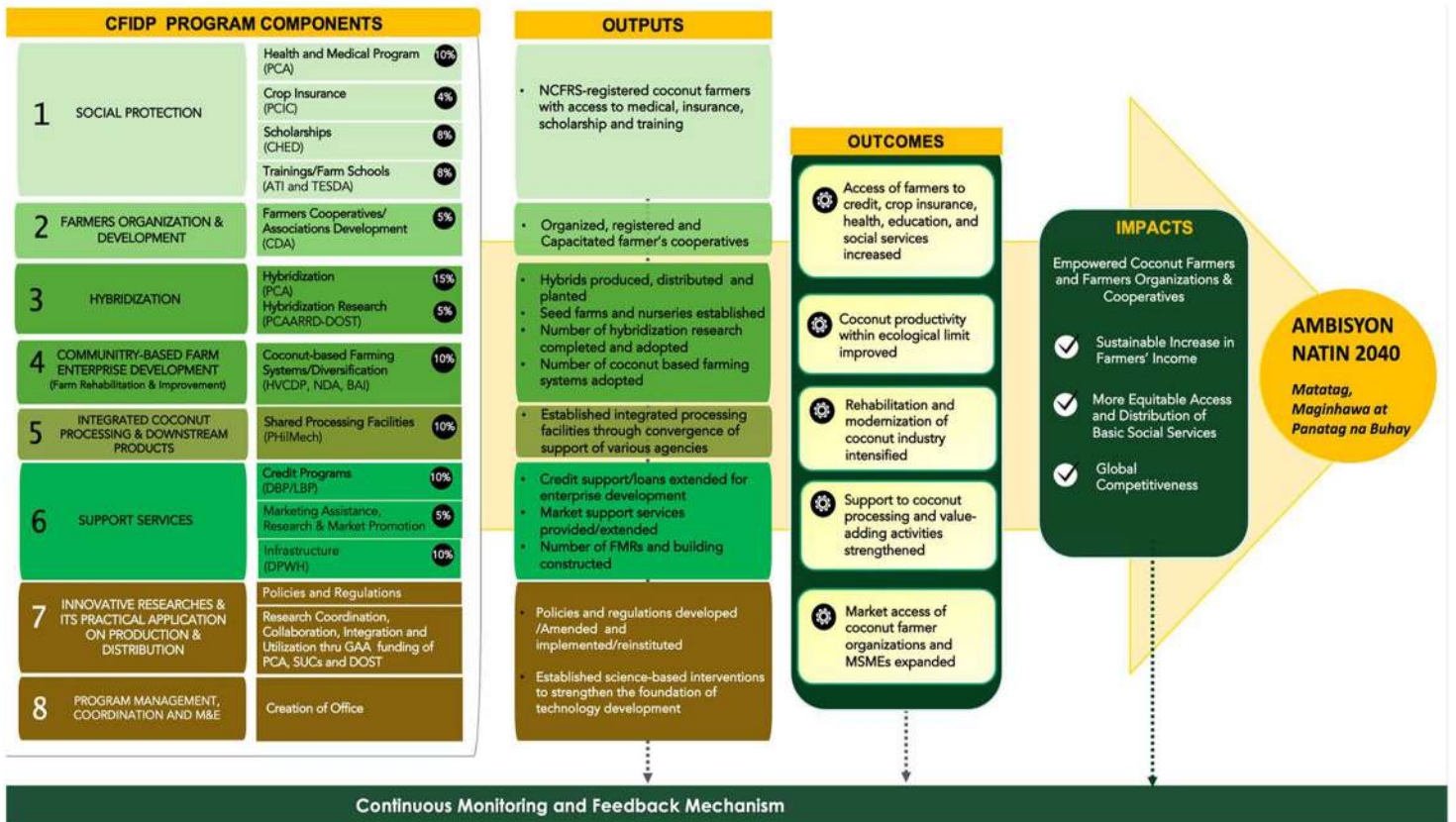



# NATIONAL PROGRAM COMPONENTS OF THE COCONUT FARMERS AND INDUSTRY DEVELOPMENT PLAN



## **Social Protection**

- Health and Medical Program
- Crop Insurance
- Scholarship
- Training of Coconut Farmers and their Families



## **Coconut Farmers Organization and Development**



## **Hybridization**

- Operations
- Research



## **Community-Based Farm Enterprise Development: Farm Rehabilitation and Improvement**

- Intercropping (Coffee and Cacao)
- Livestock and Poultry Integration (Native Animals)
- Dairy Integration



## **Integrated Coconut Processing and Downstream Products (Shared Facilities)**



## **Innovative Research Projects and their Practical Application on Coconut Processing, Production, and Distribution**



## **Support Services**

- Credit
- Research, Marketing and Market Promotion
- Infrastructure
- Policies and Regulation





# Social Protection

- Health and Medical Program (PCA, PhilHealth)
- Crop Insurance (PCIC)
- Scholarship (CHED)
- Trainings/Farm Schools (ATI/TESDA)



## Health and Medical Program (PCA, PhilHealth)

### SERVICES

- Inpatient Benefits
- Outpatient
- KonSulTa (Primary Care)
- Z Benefits
- All other Future Benefits

### CRITERIA FOR ELIGIBILITY

- NCFRS-registered coconut farmers who are not listed as direct or indirect members of PhilHealth
- Priority farmer-beneficiaries – the coconut farm workers, followed by the tenants, and lastly, the owner-operators (55-59 years old)

The following are the qualified dependents of a principal member under the PhilHealth Insurance Program:

- legal spouse who is not working;
- children who are 20 years old and below;
- children who are 21 years old and above but suffering from congenital disability or any disability acquired that renders them totally dependent on the member for support; and
- parents with permanent disability regardless of age that renders them totally dependent on the member for subsistence



## Crop Insurance (PCIC)

### SERVICES

- Implement the Coconut Tree Mortality Insurance
- Yield Loss Insurance Product Package

### CRITERIA FOR ELIGIBILITY

- Priority shall be given to NCFRS-registered landowners and owner-operators with 5 ha and below
- Priority shall be given to aged coconut farmers (i.e., 55 YEARS OLD AND ABOVE)

Considering that only coconut trees are covered under the CFITF Crop Insurance Program, the coconut farmer-beneficiaries under this insurance program may insure their intercrops, livestock, and farm improvements in PCIC's RSBSA Agricultural Insurance Program at full (100%) insurance premium subsidy subject to the availability of funds, but they must register in the RSBSA.





## Scholarship (CHED)

### SERVICES

- Undergraduate Scholarship Program
- Graduate Scholarship Program

### CRITERIA FOR ELIGIBILITY

- Covers undergraduate and limited post graduate scholarship grants
- Grantee shall enroll in courses in agriculture, agricultural engineering, agribusiness management, agricultural economics, and other courses identified by the PCA depending on the needs of the coconut industry
- Dependents of NCFRS-registered coconut farmers who are interested to pursue their college education but do not have the financial capability to cover their educational expenses

Priority beneficiaries are children/dependents of:

- Indigents
- Senior Citizens
- Persons with disability (PWDs)
- Indigenous Peoples
- Solo parents
- Coconut farm workers



## Trainings/Farm Schools (ATI/TESDA)

### SERVICES

- Strategic Communication and Administration of E-Learning Courses
- Training and other Related Activities
- Certification of Learning Sites for Agriculture and Provision of Grants to Extension Service Providers
- Planning, Monitoring and Evaluation Activities in Program Implementation
- Development of Training Regulations, Competency Standards, and Competency Assessment tools
- Facilitate the conduct of skills training assessments
- Provide TESDA Scholarship programs to Coconut Farmers/Beneficiaries
- Provide Trainer's Training Methodology

### CRITERIA FOR ELIGIBILITY

Farmers organizations and cooperatives (including their NCFRS-registered coconut farmer-/farm worker-members) which are recipients of the Shared Facilities and Farm Improvement program components



# Farmers Organization and Development

- Farm Cooperatives/Associations Development (CDA)

---

## SERVICES

### 1. For Registered Coconut Farmers Cooperatives

- Conduct capacity building training on cooperative management and enterprise development
- Implementation of support mechanisms
- Provide livelihood assistance (business starter kit and operational sustainability fund assistance)

### 2. For Prospective Coconut Farmers Cooperatives

- Conduct intensive cooperative organizing activities and social preparation thru series of trainings
- Facilitate cooperative registration and other technical assistance

### 3. For Newly Formed Coconut Farmers Cooperatives Organization of Individual Coconut Farmers

- Facilitate cooperative registration and other technical assistance



## CRITERIA FOR ELIGIBILITY

- NCFRS- registered coconut farmers
- Active and inactive coconut farmer organizations and cooperatives



# Hybridization

- Hybridization Operations (PCA)
- Hybridization Research (PCAARRD-DOST)

## SERVICES

- Research and Developments
- Technology Transfer and Promotion
- Socio-economic and Policy
- Capacity Building
- Knowledge Management and M&E

## CRITERIA FOR ELIGIBILITY

The proposals to be considered shall

- be aligned with the Harmonized National Research and Development Agenda (HNRDA); and
- support the CHP under the Coconut Farmers and Industry Development Plan (CFIDP) of the Republic Act No. 11524.

The proposal is evaluated based on the following criteria:

- technical feasibility
- financial viability of the proposal
- eligibility of the proponent



## SERVICES

- Production of hybrid seed nuts
- Establishment of communal hybrid nurseries
- Strategic planting/replanting of NSIC-registered hybrids
- Increasing productivity of already existing hybrid palms
- Program support to hybridization
- Professionalization of the coconut workforce

## CRITERIA FOR ELIGIBILITY

- Smallholder farmer registered in the NCFRS with less than 5 hectares farm
- Preferably, a member of a farmers' organization or cooperative





# Community-Based Farm Enterprise Development

- Intercropping (HVCDP)
- Livestock (BAI)
- Dairy (NDA)





## Intercropping (HVCDP)

### SERVICES

- Rejuvenation and rehabilitation of existing production areas to reduce yield gaps
- Expansion of production areas
- Nursery Establishment

### CRITERIA FOR ELIGIBILITY

- Suitability for coconut-coffee/cacao production
- Available area for intercropping
- Priority areas for development of cacao and coffee sectors with potential market
- With active FCAs and registered coconut farmers
- Contiguity of farms to form into clusters
- Accessibility for easy monitoring and evaluation



## Livestock (BAI)

### SERVICES

- Manukan sa niyugan
- Kambingan sa niyugan
- Bakahan sa niyugan
- Babuyan sa niyugan



### CRITERIA FOR ELIGIBILITY

- Registered coconut farmers in the National Coconut Farmers Registry System (NCFRS) and Securities and Exchange Commission (SEC)-registered coconut farmers organizations who is knowledgeable in livestock raising and willing to adopt the program guidelines
- Preferably have available farmland for the planting of forages
- Should have experience in caring and managing native animals
- Must be willing to provide animal shelter/housing as their counterpart;
- Must have access to potable water supply

## Dairy (NDA)

### SERVICES

- 10 Dairy Goat Module
- 3 Dairy Cow / Carabao Module

### CRITERIA FOR ELIGIBILITY

- Individual coconut farmers, Coconut Farmers Organization (CFO) and/or Cooperatives (Coop) registered with PCA under the National Coconut Farmers Registry System (NCFRS)
- Suitability of the area/farm to dairy activities based on NDA assessment and evaluation
- Presence of LGU support to dairying in provinces that have included dairy in their respective provincial Priority Commodity Investment Plan (PCIP)
- Proximity to existing milk processing plants and other dairy facilities
- Expressed willingness of coconut farmers/CFO/Coop members to engage into dairy farming





# Integrated Coconut Processing and Downstream Products

- Shared Processing Facilities (PHilMech)

## SERVICES

- Construction of shared facilities
- Establishment of Farm Service Crews

## CRITERIA FOR ELIGIBILITY

The criteria for evaluation of prospective farmers' cooperative-proponents are as follows:

- financially stable cooperative with good management;
- cooperative membership of over 100 depending on project cost; and
- NCFRS registrants. The shared facilities proposed by recipient cooperatives must be justified or supported by a feasibility study and business plan





# Support Services

- Credit programs (LBP/DBP)
  - Marketing Assistance, Research and Market Promotion (DTI)
  - Infrastructure (DPWH)
  - Policies and Regulations
- 





## Credit programs (LBP/DBP)

### SERVICES

- CFITF Lending Program, LBP and DBP shall have their respective areas of coverage.
- LBP and DBP's delineation of covered areas shall be province-based

### CRITERIA FOR ELIGIBILITY

- Individual NCFRS-registered coconut farmers
- SEC-registered coconut farmers organizations and cooperatives especially the beneficiaries under the CIFTF Shared Facilities and Farm Improvement program components as well as those that will engage in microlending to individual coconut farmer-members



## Infrastructure (DPWH)

### SERVICES

- Construction of roads, shared production facilities, trading posts/postharvest facilities, research/training facilities, establishment/rehabilitation of irrigation facilities and others
- Give priority to the use of coconut coir or coconet bio-engineering solutions in controlling soil erosion and slope stabilization in the construction of roads and in other applicable projects.

### CRITERIA FOR ELIGIBILITY

The criteria for prioritization of the proposed projects are the following:

- number of beneficiaries,
- volume of production,
- readiness of the cooperatives in the case of shared facilities, trading posts and training centers, and
- access to markets of the products



## Marketing Assistance, Research and Market Promotion (DTI)

### SERVICES

- Implement extensive market promotion programs using multi-media platforms to create awareness of the nutritional, nutraceutical, and health benefits from coconut
- Organize local and international trade fairs and other product exhibition events
- Conduct digital marketing

### CRITERIA FOR ELIGIBILITY

- NCFRS-registered landowners and owner-operators with 5 ha and below shall be the target beneficiaries
- SEC-registered coconut farmers organizations
- CDA-registered cooperatives with coconut farmers as members
- The priority cooperatives and SEC-registered farmers organizations beneficiaries under the CFITF Share Service Facilities and Farm Improvement program components



# **NCFRS: Registration NATIONAL COCONUT FARMERS' REGISTRY SYSTEM**

## **CRITERIA FOR ELIGIBILITY**

- farm owners
- owner-tillers
- growers (who own not less than 0.5 hectares of land with at least 20 coconut trees)
- tenant or tenant-workers
- farm workers or laborers.

**REGISTER NOW**







# NCFRS ENROLLMENT FORM

## NATIONAL COCONUT FARMERS' REGISTRY SYSTEM (NCFRS)

REFERENCE / CONTROL NO.:

Date:

m	m	d	d	y	y	y	y

New  Existing

Write legibly and neatly (not in cursive handwriting)

Items with \* are mandatory fields and must not be left blank

### PART I. PERSONAL INFORMATION

**NAME OF FARMER\*** Lastname (LN) Firstname (FN) Middle Name (MN) Extension Name or Suffix (EN)

LN <input style="width: 90%; height: 20px;" type="text"/>	FN <input style="width: 90%; height: 20px;" type="text"/>	MN <input style="width: 90%; height: 20px;" type="text"/>	EN <input style="width: 90%; height: 20px;" type="text"/>
---	---	---	---

**ADDRESS\***

HOUSE / LOT / BLDG.NO.	STREET / SITIO / SUBD.	BARANGAY	<b>DATE OF BIRTH*:</b> <input style="width: 90%; height: 20px;" type="text"/>
MUNICIPALITY / CITY	PROVINCE	REGION	<b>SEX*</b> M <input type="checkbox"/> F <input type="checkbox"/>

**CIVIL STATUS\***  Single  Married  Widowed  Separated

**HIGHEST EDUCATIONAL ATTAINMENT\***

<input type="checkbox"/> Elem. Level	<input type="checkbox"/> HS Level	<input type="checkbox"/> College Level	<input type="checkbox"/> None
<input type="checkbox"/> Elem. Grad	<input type="checkbox"/> HS Grad.	<input type="checkbox"/> College Grad.	<input type="checkbox"/> Vocational
			<input type="checkbox"/> Postgraduate

**With Gov't. ID?\***  Y  N ID Type \_\_\_\_\_ ID No. \_\_\_\_\_

**CONTACT NUMBERS\*** 1. \_\_\_\_\_ 2. \_\_\_\_\_ **RELIGION\*** \_\_\_\_\_

**Mother's Maiden Name** Lastname (LN) Firstname (FN) Middle Name (MN) Extension Name or Suffix (EN)

LN _____	FN _____	MN _____	EN _____
----------	----------	----------	----------

**Name/s of Legal Spouse/s, if Married:** Lastname (LN) Firstname (FN) Middle Initial (MI) **Date of Birth of Spouse** **Works in Coco Farm:** **Number of Children**

LN	FN	MI	m	m	d	d	y	y	y	y	Y	N	
LN	FN	MI	<input style="width: 20px; height: 20px;" type="text"/>	<input style="width: 20px; height: 20px;" type="text"/>	<input style="width: 20px; height: 20px;" type="text"/>	<input style="width: 20px; height: 20px;" type="text"/>	<input style="width: 20px; height: 20px;" type="text"/>	<input style="width: 20px; height: 20px;" type="text"/>	<input style="width: 20px; height: 20px;" type="text"/>	<input style="width: 20px; height: 20px;" type="text"/>	<input type="checkbox"/>	<input type="checkbox"/>	
LN	FN	MI	<input style="width: 20px; height: 20px;" type="text"/>	<input style="width: 20px; height: 20px;" type="text"/>	<input style="width: 20px; height: 20px;" type="text"/>	<input style="width: 20px; height: 20px;" type="text"/>	<input style="width: 20px; height: 20px;" type="text"/>	<input style="width: 20px; height: 20px;" type="text"/>	<input style="width: 20px; height: 20px;" type="text"/>	<input style="width: 20px; height: 20px;" type="text"/>	<input type="checkbox"/>	<input type="checkbox"/>	
LN	FN	MI	<input style="width: 20px; height: 20px;" type="text"/>	<input style="width: 20px; height: 20px;" type="text"/>	<input style="width: 20px; height: 20px;" type="text"/>	<input style="width: 20px; height: 20px;" type="text"/>	<input style="width: 20px; height: 20px;" type="text"/>	<input style="width: 20px; height: 20px;" type="text"/>	<input style="width: 20px; height: 20px;" type="text"/>	<input style="width: 20px; height: 20px;" type="text"/>	<input type="checkbox"/>	<input type="checkbox"/>	
LN	FN	MI	<input style="width: 20px; height: 20px;" type="text"/>	<input style="width: 20px; height: 20px;" type="text"/>	<input style="width: 20px; height: 20px;" type="text"/>	<input style="width: 20px; height: 20px;" type="text"/>	<input style="width: 20px; height: 20px;" type="text"/>	<input style="width: 20px; height: 20px;" type="text"/>	<input style="width: 20px; height: 20px;" type="text"/>	<input style="width: 20px; height: 20px;" type="text"/>	<input type="checkbox"/>	<input type="checkbox"/>	

**CHILDREN:** Use separate sheet if necessary.

1. LN	FN	MI	M	F	m	m	d	d	y	y	y	y	Y	N	
LN	FN	MI	<input type="checkbox"/>	<input type="checkbox"/>	<input style="width: 20px; height: 20px;" type="text"/>	<input style="width: 20px; height: 20px;" type="text"/>	<input style="width: 20px; height: 20px;" type="text"/>	<input style="width: 20px; height: 20px;" type="text"/>	<input style="width: 20px; height: 20px;" type="text"/>	<input style="width: 20px; height: 20px;" type="text"/>	<input style="width: 20px; height: 20px;" type="text"/>	<input style="width: 20px; height: 20px;" type="text"/>	<input type="checkbox"/>	<input type="checkbox"/>	
LN	FN	MI	<input type="checkbox"/>	<input type="checkbox"/>	<input style="width: 20px; height: 20px;" type="text"/>	<input style="width: 20px; height: 20px;" type="text"/>	<input style="width: 20px; height: 20px;" type="text"/>	<input style="width: 20px; height: 20px;" type="text"/>	<input style="width: 20px; height: 20px;" type="text"/>	<input style="width: 20px; height: 20px;" type="text"/>	<input style="width: 20px; height: 20px;" type="text"/>	<input style="width: 20px; height: 20px;" type="text"/>	<input type="checkbox"/>	<input type="checkbox"/>	
LN	FN	MI	<input type="checkbox"/>	<input type="checkbox"/>	<input style="width: 20px; height: 20px;" type="text"/>	<input style="width: 20px; height: 20px;" type="text"/>	<input style="width: 20px; height: 20px;" type="text"/>	<input style="width: 20px; height: 20px;" type="text"/>	<input style="width: 20px; height: 20px;" type="text"/>	<input style="width: 20px; height: 20px;" type="text"/>	<input style="width: 20px; height: 20px;" type="text"/>	<input style="width: 20px; height: 20px;" type="text"/>	<input type="checkbox"/>	<input type="checkbox"/>	
LN	FN	MI	<input type="checkbox"/>	<input type="checkbox"/>	<input style="width: 20px; height: 20px;" type="text"/>	<input style="width: 20px; height: 20px;" type="text"/>	<input style="width: 20px; height: 20px;" type="text"/>	<input style="width: 20px; height: 20px;" type="text"/>	<input style="width: 20px; height: 20px;" type="text"/>	<input style="width: 20px; height: 20px;" type="text"/>	<input style="width: 20px; height: 20px;" type="text"/>	<input style="width: 20px; height: 20px;" type="text"/>	<input type="checkbox"/>	<input type="checkbox"/>	
LN	FN	MI	<input type="checkbox"/>	<input type="checkbox"/>	<input style="width: 20px; height: 20px;" type="text"/>	<input style="width: 20px; height: 20px;" type="text"/>	<input style="width: 20px; height: 20px;" type="text"/>	<input style="width: 20px; height: 20px;" type="text"/>	<input style="width: 20px; height: 20px;" type="text"/>	<input style="width: 20px; height: 20px;" type="text"/>	<input style="width: 20px; height: 20px;" type="text"/>	<input style="width: 20px; height: 20px;" type="text"/>	<input type="checkbox"/>	<input type="checkbox"/>	
LN	FN	MI	<input type="checkbox"/>	<input type="checkbox"/>	<input style="width: 20px; height: 20px;" type="text"/>	<input style="width: 20px; height: 20px;" type="text"/>	<input style="width: 20px; height: 20px;" type="text"/>	<input style="width: 20px; height: 20px;" type="text"/>	<input style="width: 20px; height: 20px;" type="text"/>	<input style="width: 20px; height: 20px;" type="text"/>	<input style="width: 20px; height: 20px;" type="text"/>	<input style="width: 20px; height: 20px;" type="text"/>	<input type="checkbox"/>	<input type="checkbox"/>	

**Person to Notify in Case of Emergency:** LN \_\_\_\_\_ FN \_\_\_\_\_ MI \_\_\_\_\_ **Contact No.:** \_\_\_\_\_

**HOUSEHOLD HEAD?\***  Yes  No **If No, Indicate Name of Household Head.** Relationship: \_\_\_\_\_ No. of Household Members? \_\_\_\_\_

LN \_\_\_\_\_ FN \_\_\_\_\_ MN \_\_\_\_\_ EN \_\_\_\_\_

**Current Occupation/Profession aside from Coco Farming\*** \_\_\_\_\_ **Year Started in this Occu./Prof.** \_\_\_\_\_ **Monthly Income** \_\_\_\_\_

**Beneficiary of Agrarian Reform\***  Yes  No **Since When (Indicate Year):** \_\_\_\_\_ **PERSON WITH DISABILITY (PWD):**  Yes  No

**Beneficiary of any Gov't. Program?\***  Yes  No

Program	<input type="checkbox"/> 4Ps	<input type="checkbox"/> SAP	<input type="checkbox"/> Insurance	<input type="checkbox"/> Others _____
Year/s Participated	<input style="width: 50px;" type="text"/>	<input style="width: 50px;" type="text"/>	<input style="width: 50px;" type="text"/>	<input style="width: 50px;" type="text"/>

**If yes, specify:** \_\_\_\_\_

**Beneficiary of any PCA Programs/Projects | Year Participated\***  Yes  No **If yes, specify:** \_\_\_\_\_

Intervention/s	<input type="checkbox"/> Seedlings	<input type="checkbox"/> Fertilizers	<input type="checkbox"/> Incentives	<input type="checkbox"/> Intercrops	<input type="checkbox"/> Livestock	<input type="checkbox"/> Equipment	<input type="checkbox"/> Training	<input type="checkbox"/> Others _____
Year/s Participated	<input style="width: 50px;" type="text"/>	<input style="width: 50px;" type="text"/>	<input style="width: 50px;" type="text"/>	<input style="width: 50px;" type="text"/>	<input style="width: 50px;" type="text"/>	<input style="width: 50px;" type="text"/>	<input style="width: 50px;" type="text"/>	<input style="width: 50px;" type="text"/>

**Membership in Coco Farmers Assoc/Coop?\***  Yes  No

<input type="checkbox"/> Cooperative	<input type="checkbox"/> Farmers' Assoc.	<input type="checkbox"/> Others _____
Year started in Coco Farming		<input style="width: 50px;" type="text"/>

**NUMBER OF COCONUT FARM PARCEL OWNED, TENANTED, OR WORKED FOR?\*** (CHECK BOX/ES AND INDICATE NUMBER/S)

Owner <input type="checkbox"/>	Owner-Tiller <input type="checkbox"/>	Grower <input type="checkbox"/>	Tenant <input type="checkbox"/>	Tenant-Worker <input type="checkbox"/>	Worker-Laborer <input type="checkbox"/>	Others <input type="checkbox"/>	<b>TOTAL PARCEL</b>
<input style="width: 50px;" type="text"/>	<input style="width: 50px;" type="text"/>	<input style="width: 50px;" type="text"/>	<input style="width: 50px;" type="text"/>	<input style="width: 50px;" type="text"/>	<input style="width: 50px;" type="text"/>	<input style="width: 50px;" type="text"/>	<input style="width: 50px;" type="text"/>

**NATIONAL COCONUT FARMERS' REGISTRY SYSTEM (NCFRS)**  
**ENROLLMENT CLIENT'S COPY**

**REFERENCE / CONTROL NO.:**

Date:

LAST NAME	FIRST NAME	MIDDLE NAME	SUFFIX

**PART II. FARM PROFILE**

Parcel No.  Land-Holding Status  Owner  Owner-Tiller  Grower  Tenant  Tenant-Worker  Worker-Laborer  Others

Farm Location\*: Prov.: \_\_\_\_\_ Mun/City: \_\_\_\_\_ Brgy: \_\_\_\_\_

**CHOICES**

**COCONUT TREES**

- Variety **A**
- Laguna Tall,
  - Tagananan Tall,
  - Tacunan Dwarf,
  - Catigan Dwarf,
  - Makapuno
  - PCA 15-1, 7-PCA 15-2,
  - Others,specify
- Planting Pattern **B**
- Triangular,
  - Square, 3-Irregular,
  - Triple Planting,
  - Others,specify
- Planting Distance **C**
- 8x8, 2-9x9, 3-10x10,
  - Irregular,
  - Others,specify

**FARM INCOME TYPES: D**

- Coconut Products**
- Copra, 2-Whole Nut, 3-Buko, 4-Others,specify
- Food By-Products**
- VCO, 6-Sugar, 7-Vinegar, 8-Tuba, 9-Others,specify
- Non-Food By-Products**
- Husk, 11-Shell, 12-Others,specify
- Intercrops**
- Coffee, 14-Cacao, 15-Corn, 16-Vegetables, 17-Others,specify
- Other Crops**
- Rice, 19-Others,specify
- Livestock/Poultry**
- Carabao, 21-Cattle, 22-Pig, 23-Goat, 24-Chicken, 25-Others,specify

**EXPENSE TYPE: E**

- Farm Labor,
- Marketing,
- Farm Inputs,
- Others,specify

**HUSKS UTILIZATION: F**

- Fuel for Copra Making,
- Household Fuel,
- Handicraft,
- Ornamental,
- Farm Mulching,
- Wasted,
- Others,specify

**SHELL UTILIZATION: G**

- Fuel for Copra Making,
- Household Fuel,
- Handicraft,
- Directly Sold,
- Charcoal Making,
- Wasted,
- Others,specify

**WATER UTILIZATION: H**

- Vinegar Making,
- Wasted,
- Others,specify

**WHOM SOLD (A): I**

- Picked-up by Buyer,
- Delivered to Buyer,
- Direct to Processor,
- Direct to Exporter;
- Others,specify

**WHERE SOLD (B): J**

- Trader within the Brgy,
- Trader within the Mun,
- Trader in Neighboring City,
- Others,specify

**KIND OF WORK: K**

- Land Preparation,
- Planting,
- Cultivation,
- Harvesting,
- Farm Maintenance,
- Copra Making,
- Dehusking,
- Drying,
- Charcoal Making,
- Others,specify

**FOR OWNER or OWNER-TILLER | GROWER | TENANT or TENANT-WORKER<sup>1/</sup> | OTHERS**

<sup>1/</sup> For Tenant or Tenant-Worker with ABSENTEE OWNER only

Land Ownership Area (in Hectares)\* 

Absolute	Coconut	Intercrop	Other Crop	Idle

 Organic Certified\* Y  N   
 GAP Certified\* Y  N

Area Classification\*  Inland-Upland  Inland-Flat  Coastal-Upland  Coastal-Flat

**NOTE: PUT ONLY THE EQUIVALENT NUMBER/S ON QUESTIONS WITH CHOICES. REFER TO VALUES ON RIGHT.**

**COCONUT TREES\***

Variety <b>A</b>	Year Planted	Planting Pattern <b>B</b>	Planting Distance <b>C</b>	No. of Trees	Ave. Nut/Tree/Year

**FARM INCOMES / EXPENSES\***

Type <b>D</b>	Quantity of Produce per Hectare/Year	Unit (check one or specify)					Unit Price (P)	Expenses (Specify Per Type)	
		Kg	Pc	Liter	Head	Type/s <b>E</b>		Amount (P)	

Types of Processing Facilities:  Dryer, Specify \_\_\_\_\_  Charcoal Kiln  Decort. Machine  Others, \_\_\_\_\_

Distance of Farm to Market: \_\_\_\_\_ kms. Coco Harvesting Cycle:  Less than 45 days  45 days  60 days  90 days  
 Others, specify: \_\_\_\_\_

Percent Utilization of Coconut Parts: **F** Husks 

1	2	3	4	5	6

**G** Shell 

--	--	--	--	--	--

**H** Water 

--	--	--	--	--	--

 Others, specify: \_\_\_\_\_

Whom and Where Products are Sold? **I** Nuts 

--	--	--	--	--	--

**J** Buko 

--	--	--	--	--	--

 Shell 

--	--	--	--	--	--

 Copra 

--	--	--	--	--	--

 Husks 

--	--	--	--	--	--

 Intercrop 

--	--	--	--	--	--

 Others, specify: \_\_\_\_\_

**OWNERSHIP DOCUMENT\*:**

<input type="checkbox"/> Certificate of Land Transfer	<input type="checkbox"/> Co-ownership CLOA	<input type="checkbox"/> Certificate of Title or Regular Title
<input type="checkbox"/> Emancipation Patent	<input type="checkbox"/> Agricultural sales patent	<input type="checkbox"/> Certificate of Ancestral Domain Title
<input type="checkbox"/> Individual Certificate of Land Ownership Award (CLOA)	<input type="checkbox"/> Homestead patent	<input type="checkbox"/> Certificate of Ancestral Land Title
<input type="checkbox"/> Collective CLOA	<input type="checkbox"/> Free Patent	<input type="checkbox"/> Tax Declaration
	<input type="checkbox"/> Extrajudicial Partition	<input type="checkbox"/> Deed of Sale <input type="checkbox"/> DAR ID

**For TENANT or TENANT-WORKER only: Write the Name of Farm Owner**  
**For FARM WORKER-LABORER only: Write the Name of Owner or Tenant you are working for.**

NAME OF OWNER or TENANT\*: Lastname (LN) Firstname (FN) Middle Name (MN) Extension Name or Suffix (EN)  
 LN       FN       MN      EN

Farm Location\*: Prov.: \_\_\_\_\_ Mun/City: \_\_\_\_\_ Brgy: \_\_\_\_\_

**FOR TENANT-WORKER | FARM WORKER-LABORER | OTHERS ONLY**

Kind of Work: **K**

1	2	3	4	5	6	7

 Monthly Income:\* \_\_\_\_\_

Number of Days Working on Coconut Farm: In a Week \_\_\_\_\_ In a Month \_\_\_\_\_ In a Year \_\_\_\_\_

I hereby declare that all information indicated above are true and correct, and that they may be used by Philippine Coconut Authority for the purposes of registration to the NCFRS and other legitimate interests of the Authority pursuant to its mandates. The personal information I provide in this form is given on my own volition. I understand and agree to the intended purpose of the information being given and authorize PCA or its official agents to handle, process and store said information for the intended purpose subject to compliance with RA 10173 or the Data Privacy Act.

Date	Printed Name of Applicant	Signature of Applicant	Thumbmark
------	---------------------------	------------------------	-----------

**VERIFIED TRUE AND CORRECT BY:**

SIGNATURE ABOVE PRINTED NAME / DATE <b>BARANGAY CHAIRMAN</b>	SIGNATURE ABOVE PRINTED NAME / DATE <b>CITY/MUNICIPAL AGRIC. OFFICE</b>	SIGNATURE ABOVE PRINTED NAME / DATE <b>PCA AGRICULTURIST/DIV. CHIEF</b>	SIGNATURE ABOVE PRINTED NAME / DATE <b>CAFC/MAFC CHAIRMAN</b>
---	--	--	--

The collection of personal information is for documentation, planning, reporting and processing purposes in availing agricultural related interventions. Processed data shall only be shared to partner agencies for planning, reporting and other use in accordance to the mandate of the agency. This is in compliance with the Data Sharing Policy of PCA. You have the right to ask for a copy of your personal data that we hold about you as well as to ask for it to be corrected if you think it is wrong. To do so, please contact PCA Hotline: \_\_\_\_\_

Interviewed by:  Encoded by:   
 SIGNATURE ABOVE PRINTED NAME / DATE

**VERIFIED TRUE AND CORRECT BY:**

SIGNATURE ABOVE PRINTED NAME / DATE <b>BARANGAY CHAIRMAN</b>	SIGNATURE ABOVE PRINTED NAME / DATE <b>CITY/MUNICIPAL AGRIC. OFFICE</b>	SIGNATURE ABOVE PRINTED NAME / DATE <b>PCA AGRICULTURIST/DIV. CHIEF</b>	SIGNATURE ABOVE PRINTED NAME / DATE <b>CAFC/MAFC CHAIRMAN</b>
---	--	--	--

For more information, please contact: \_\_\_\_\_





# CFIDP

Coconut Farmers & Industry  
Development Plan

