

GROUND FLOOR PLAN

SHADED AREAS SUBJECT FOR REPAIR
 TOTAL SHADED FLOOR AREA = 121.46 SQ.M.

- SCOPE OF WORK:
1. REMOVAL AND REPLACEMENT OF FLOOR TILES ON CR
 2. PATCHING ON WALLS
 3. PATCHING ON WALLS
 4. HAULING OF DEBRIS

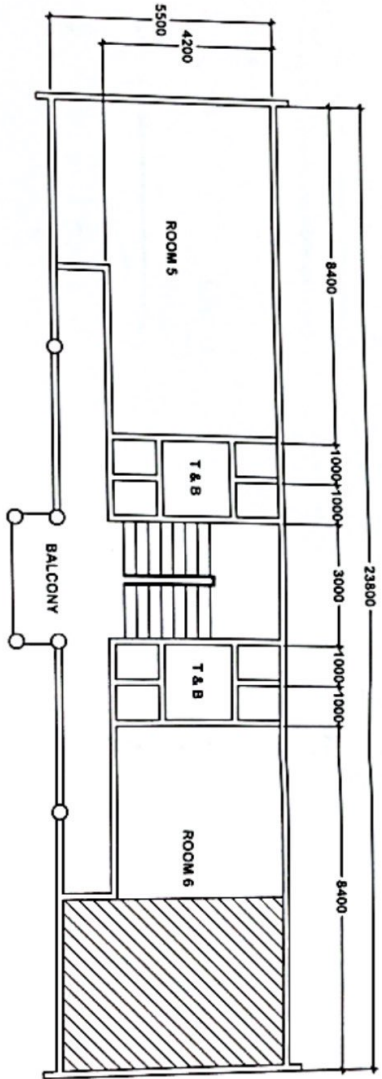

SECOND FLOOR PLAN

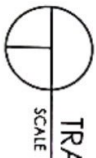

TRAINING DORMITORY FLOOR PLAN
 SCALE 1:125 MMS

DEPARTMENT OF PUBLIC WORKS ALOR SETIAH DISTRICT PROJECT TITLE: REPAIR/REHABILITATION ON TILE WORKS OF THE TRAINING DORMITORY PROJECT LOCATION: CABAWAN DISTRICT, TABULURAN CITY, BOHOL		CONTRACTOR: ATI - RTC VII	
APPROVED BY: [Signature] DATE: [Date]	APPROVED BY: [Signature] DATE: [Date]	APPROVED BY: [Signature] DATE: [Date]	APPROVED BY: [Signature] DATE: [Date]
DRAWING DATE: [Date]	CAD BY: [Name]	SHEET CONTENTS: [List]	SHEET NO: [Number]