



**DEPARTMENT OF AGRICULTURE
AGRICULTURAL TRAINING INSTITUTE
ELLIPTICAL ROAD, DILIMAN, QUEZON CITY**

**PROPOSED PATIO BRICKS AND CONCRETE
PATHWAY AT RDEC**

ELLIPTICAL ROAD, DILIMAN QUEZON CITY

PREPARED BY:

**= INFRASTRUCTURE SUPPORT TEAM =
ATI-CENTRAL OFFICE**

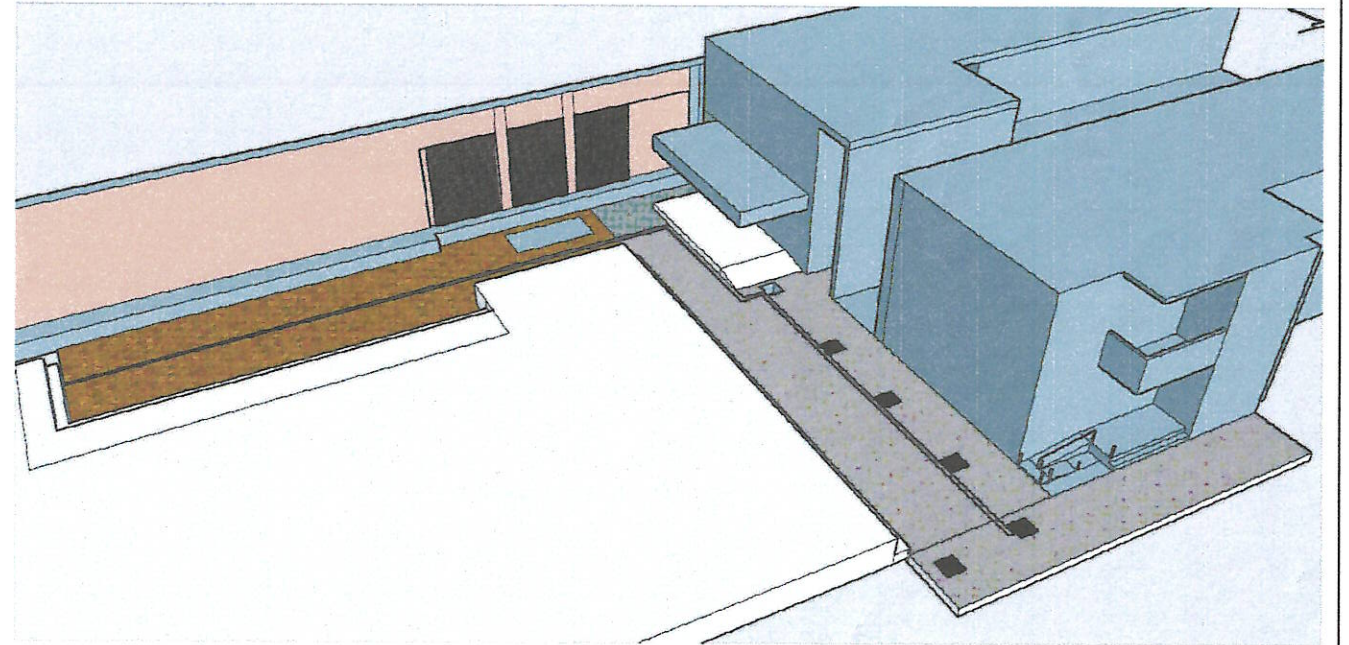
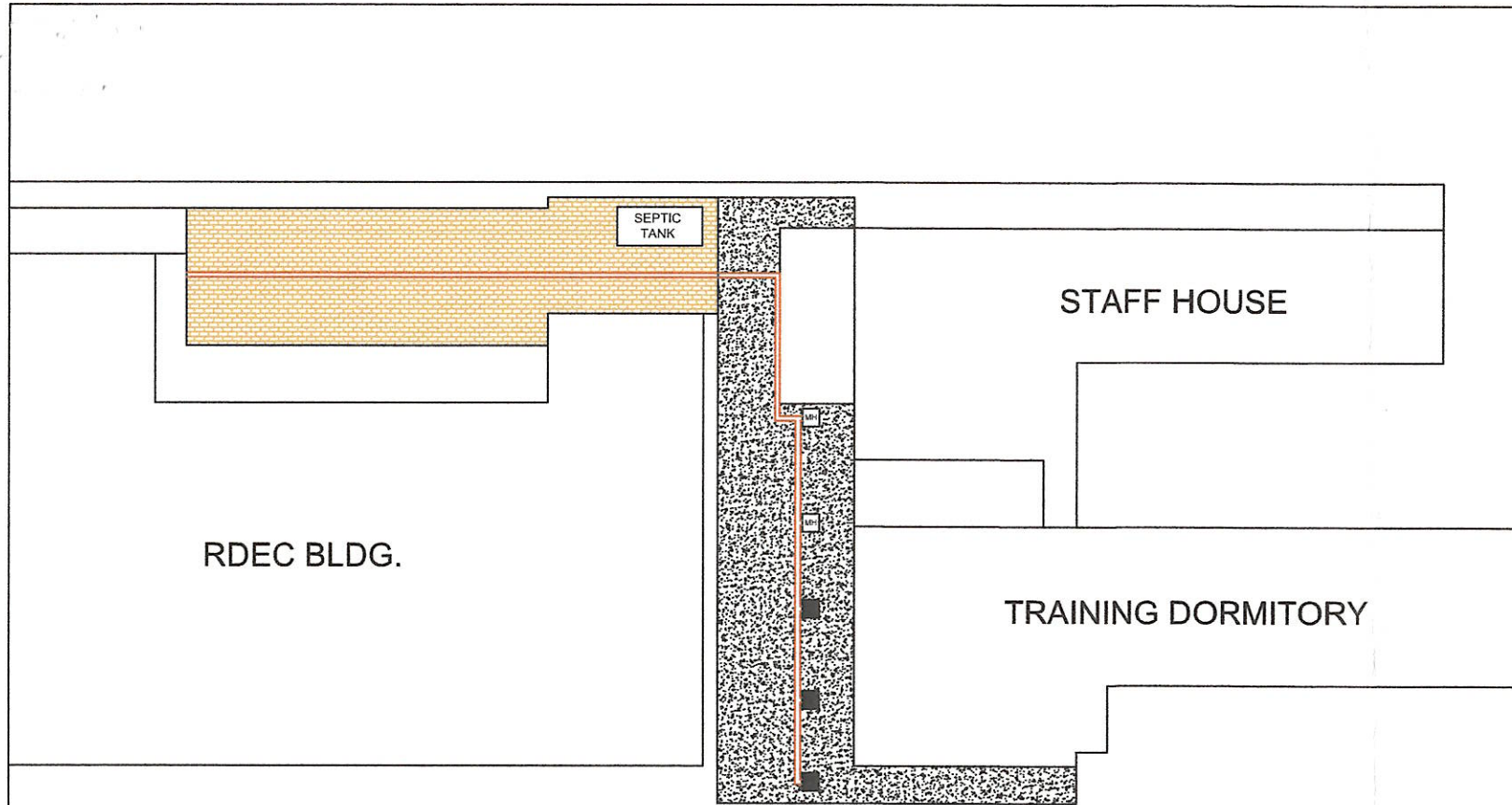

PROPOSED PATIO BRICK
AT THE BACK OF RDEC BUILDING
SCALE 1:100 METERS

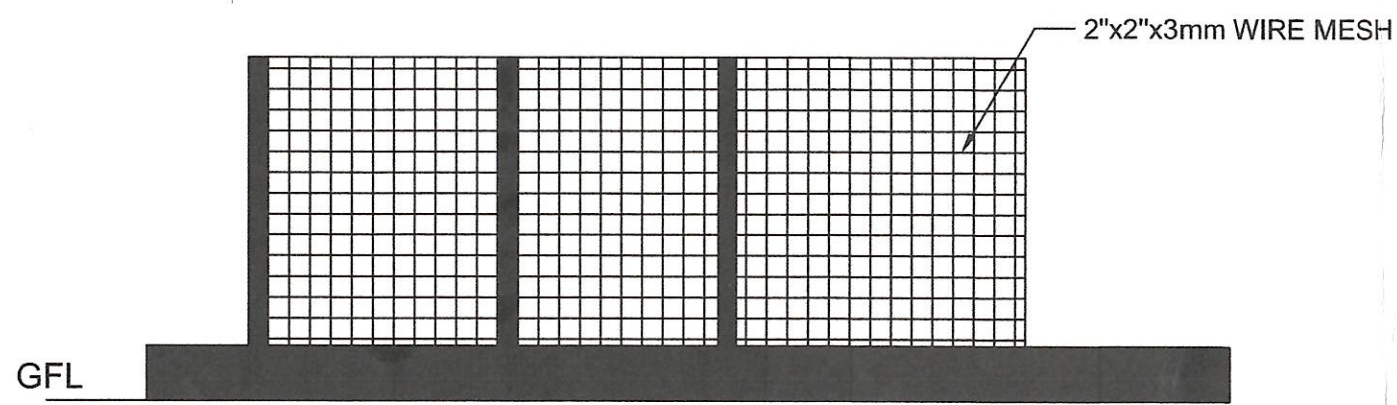

PROPOSED WIRE MESH
AT THE PERIMETER WALL OF ATI
SCALE 1:100 METERS

<p>DEPARTMENT OF AGRICULTURE 1898</p>	<p>DEPARTMENT OF AGRICULTURE AGRICULTURAL TRAINING INSTITUTE ELLIPTICAL ROAD, DILIMAN, QUEZON CITY</p>	PROJECT TITLE:	PRODUCE BY:	PREPARED BY:	RECOMMENDING APPROVAL:	APPROVED BY:	DESIGN BY:	SHEET NO.:	
		<p>PROPOSED PATIO BRICKS AND CONCRETE PATHWAY AT RDEC ELLIPTICAL ROAD, DILIMAN QUEZON CITY</p>	<p>INFRASTRUCTURE SUPPORT TEAM ATI-CENTRAL OFFICE ELLIPTICAL ROAD, DILIMAN, QUEZON CITY</p>	<p>JONEL PERALTA CIVIL ENGINEER</p>	<p>ANTONIETA J. ARCEO OIC - ASSISTANT DIRECTOR</p>	<p>REMELYN R. RECOTER, MNSA, CESO III OIC DIRECTOR IV</p>	<p>DATE: FEB 2023 CAD BY: JP DATE: FEB 2023 CHECKED BY:</p>	<p>A 01 01</p>	<p>01 01</p>